

# Patient report

Bio-Rad                      DATE: 08/07/2019  
D-10                         TIME: 02:09 PM  
S/N: #DJ4I016123        Software version: 4.30-2  
Sample ID:                 10544207  
Injection date             08/07/2019 02:05 PM  
Injection #: 20            Method: HbA1c  
Rack #: ---                Rack position: 10

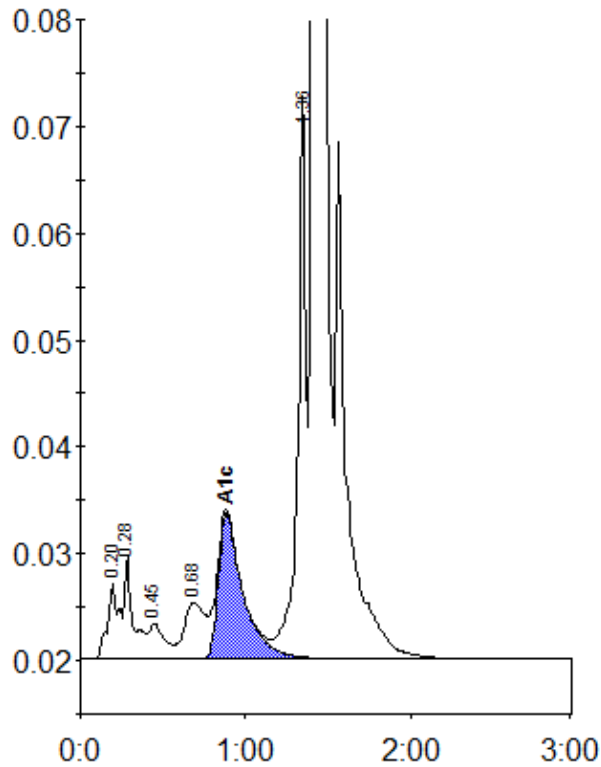

Peak table - ID: 10544207

Peak	R.time	Height	Area	Area %
A1a	0.20	7128	34960	1.0
A1b	0.28	9578	34951	1.0
F	0.45	3296	21932	0.6
LA1c/CHb-1	0.68	5255	47976	1.4
A1c	0.88	13664	142636	6.1
P3	1.36	52754	185103	5.5
A0	1.41	901177	2914721	86.2
Total Area:		3382279		

Concentration:	%
A1c	6.1